

USA / Canada ECU Jailbreak

(Excluding U.S. Territories and Islands)



Send the following to Hondata <input type="checkbox"/> ECU (do not send metal bracket or plastic cover) <input type="checkbox"/> A completed and signed copy of this form	Shipping Address Hondata Jailbreak 2840 Columbia Street Torrance CA 90503 USA
--	---

Canadian
Please check that duties and taxes are billed to shipper (you). Any inbound duties and taxes paid for by Hondata will be re-billed to you.

Return customs value \$_____ As per freight company regulations, the ECU can only be insured for this amount.

Billing Address – We will ship to this address only - We cannot ship to P.O. boxes.

Name _____
Address _____
City _____
State _____
Zip / postcode _____
Country _____
Phone _____
Email _____

Credit Card details – Jailbreak \$250 plus freight (\$50 USD)

Name on card _____
Credit Card number _____ Expiration date _____
Security code (on back) _____
Amount to charge \$ 300 USD _____
Authorization Signature _____

Vehicle Information

ECU Serial Number _____
Located on the ECU near the bar code starting with 95BF...

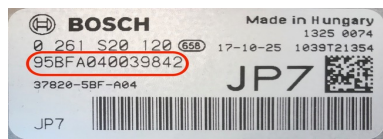

Vehicle VIN _____
Located at the base of windshield

Liability

Buyer releases Hondata, Inc. from any liabilities (expressed or implied, arising by law or otherwise) that may occur from the use of products sold by Hondata, Inc. and purchased by Buyer. Hondata products are legal in California only for racing vehicles which may never be used, or registered or licensed for use, on a highway. No other applications are intended or implied. The Buyer of this product acknowledges and agrees that Seller disclaims any warranty and expressly disclaims any liability for personal injury or damages or any damages to vehicle or expenses occurred. In the event a manufacturer's warranty exists, it is agreed and stated that under no circumstances shall the seller or manufacture be liable for any labor charged or travel time incurred in diagnosis for defects, removal, or re-installation of this product, or any contingent expenses.

USA / Canada ECU Jailbreak

(Excluding U.S. Territories and Islands)



Exceeding the factory rev cut rpm may cause engine damage, which may not be covered by any factory warranty. The Buyer will not hold any liability against Hondata, Inc. and will hold Hondata, Inc. harmless from any liability as a result of selling, purchasing and/or installing product.

Signature: _____ Date: _____